

SIGN MESSAGE SCHEDULE

Sign #	Sign Type	Detail	Sign Message	Notes
001	Room ID	AS-3.0/1	ELEVATOR MACHINE ROOM	
002	Room ID	AS-3.0/1	ELECTRICAL ROOM	
003	Room ID	AS-3.0/1	ELECTRICAL ROOM	
004	Holstway ID	AS-3.0/2	B	
004	Holstway ID	AS-3.0/2	B	
005	Exit Stair Up	AS-3.0/3	EXIT STAIR UP	
006	Evacuation Plan	AS-3.0/4	IN FIRE EMERGENCY DO NOT USE ELEVATOR. USE EXIT STAIRS	
007	Floor ID	AS-3.0/5	B	
008	Stair ID	AS-3.0/6	STAIR 1 - NO ROOF ACCESS - B - B THRU 3 - EXIT UP TO LEVEL 1	
009	Exit Stair Up	AS-3.0/3	EXIT STAIR UP	
010	Evacuation Plan	AS-3.0/4	IN FIRE EMERGENCY DO NOT USE ELEVATOR. USE EXIT STAIRS	
011	Floor ID	AS-3.0/5	B	
012	Stair ID	AS-3.0/6	STAIR 2 - NO ROOF ACCESS - B - B THRU 3 - EXIT UP TO LEVEL 1	
013	Room ID	AS-3.0/1	GENERATOR	

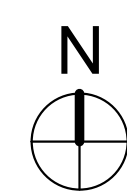

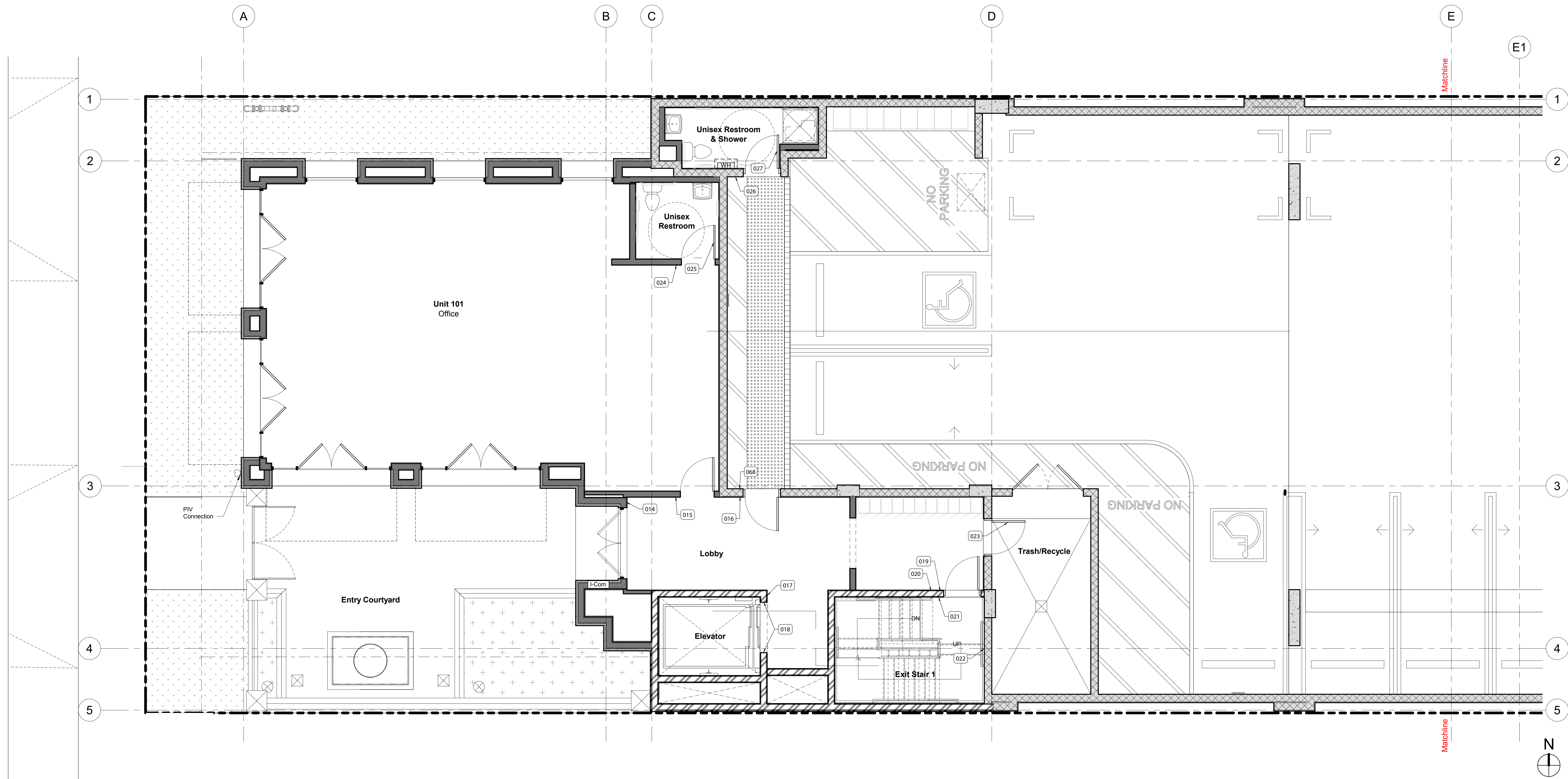

SIGN MESSAGE SCHEDULE				
Sign #	Sign Type	Detail	Sign Message	Notes
014	Exit Sign	AS-3.0/7	EXIT	
015	Unit ID	AS-3.0/11	101	
016	Room ID	AS-3.0/1	GARAGE	
017	Evacuation Plan	AS-3.0/4	IN FIRE EMERGENCY DO NOT USE ELEVATOR. USE EXIT STAIRS	
018	Hoistway ID	AS-3.0/2	★1	
018	Hoistway ID	AS-3.0/2	★1	
019	Room ID	AS-3.0/1	STAIRS	
020	Evacuation Plan	AS-3.0/4	IN FIRE EMERGENCY DO NOT USE ELEVATOR. USE EXIT STAIRS	
021	Floor ID	AS-3.0/5	★1	
022	Stair ID	AS-3.0/6	STAIR 1 - NO ROOF ACCESS - 1 - B THRU 3 - EXIT ON THIS LEVEL	
023	Room ID	AS-3.0/1	TRASH / RECYCLE	Mount on Door for Safety Reasons
024	Restroom Wall	AS-3.0/8	RESTROOM	
025	Geometric Symbol	AS-3.0/9	[Triangle] on [Circle] with Wheelchair Symbol	
026	Restroom Wall	AS-3.0/18	RESTROOM & SHOWER	
027	Geometric Symbol	AS-3.0/9	[Triangle] on [Circle] with Wheelchair Symbol	
068	Exit Route Sign	AS-3.0/12	EXIT ROUTE	

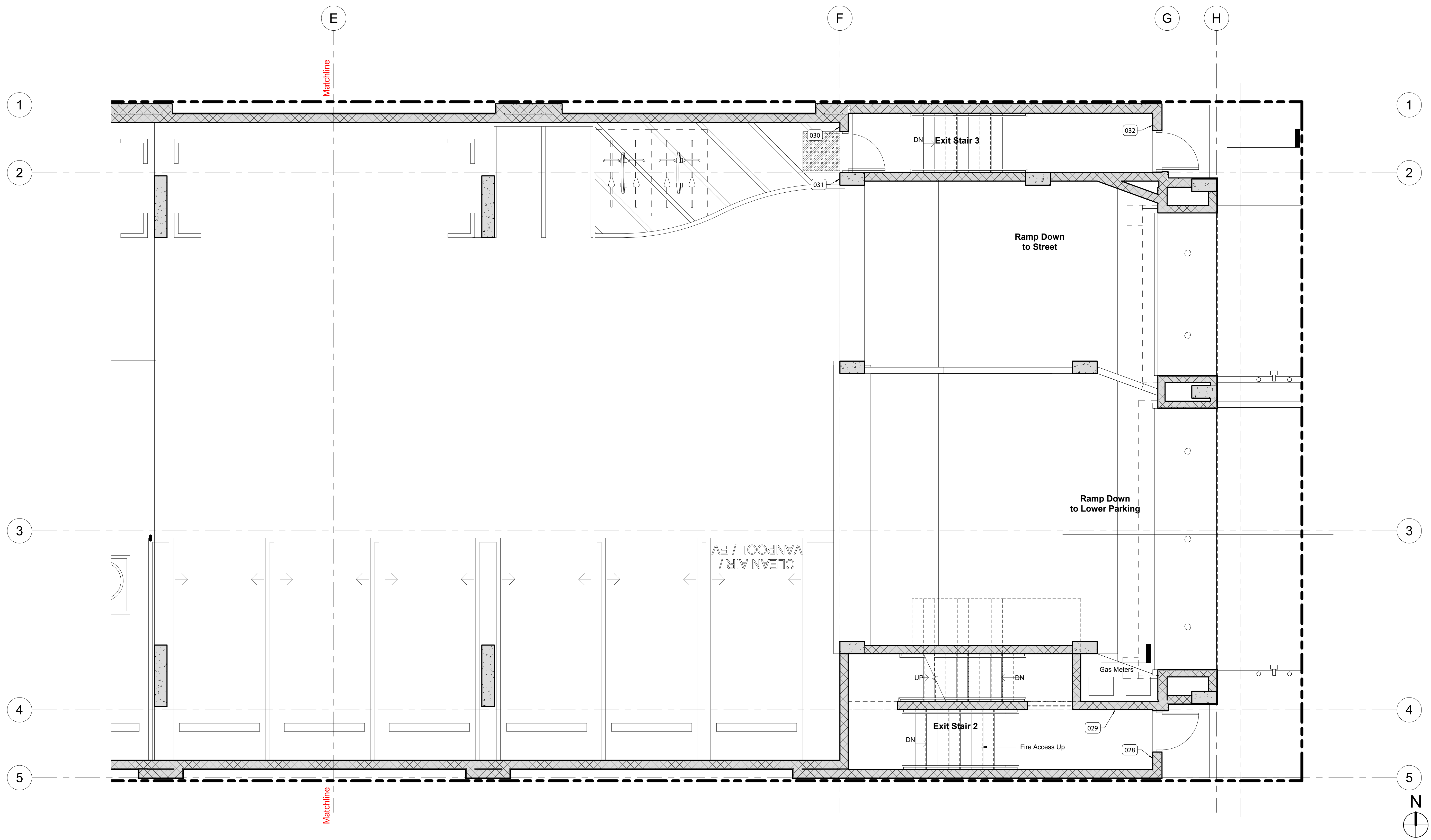

SIGN MESSAGE SCHEDULE				
Sign #	Sign Type	Detail	Sign Message	Notes
028	Exit Sign	AS-3.0/7	EXIT	
029	Stair ID	AS-3.0/6	STAIR 2 - NO ROOF ACCESS - 1 - B THRU 3 - EXIT ON THIS LEVEL	
030	Exit Stair Down	AS-3.0/10	EXIT STAIR DOWN	
031	Evacuation Plan	AS-3.0/4	IN FIRE EMERGENCY DO NOT USE ELEVATOR. USE EXIT STAIRS	
032	Exit Sign	AS-3.0/7	EXIT	

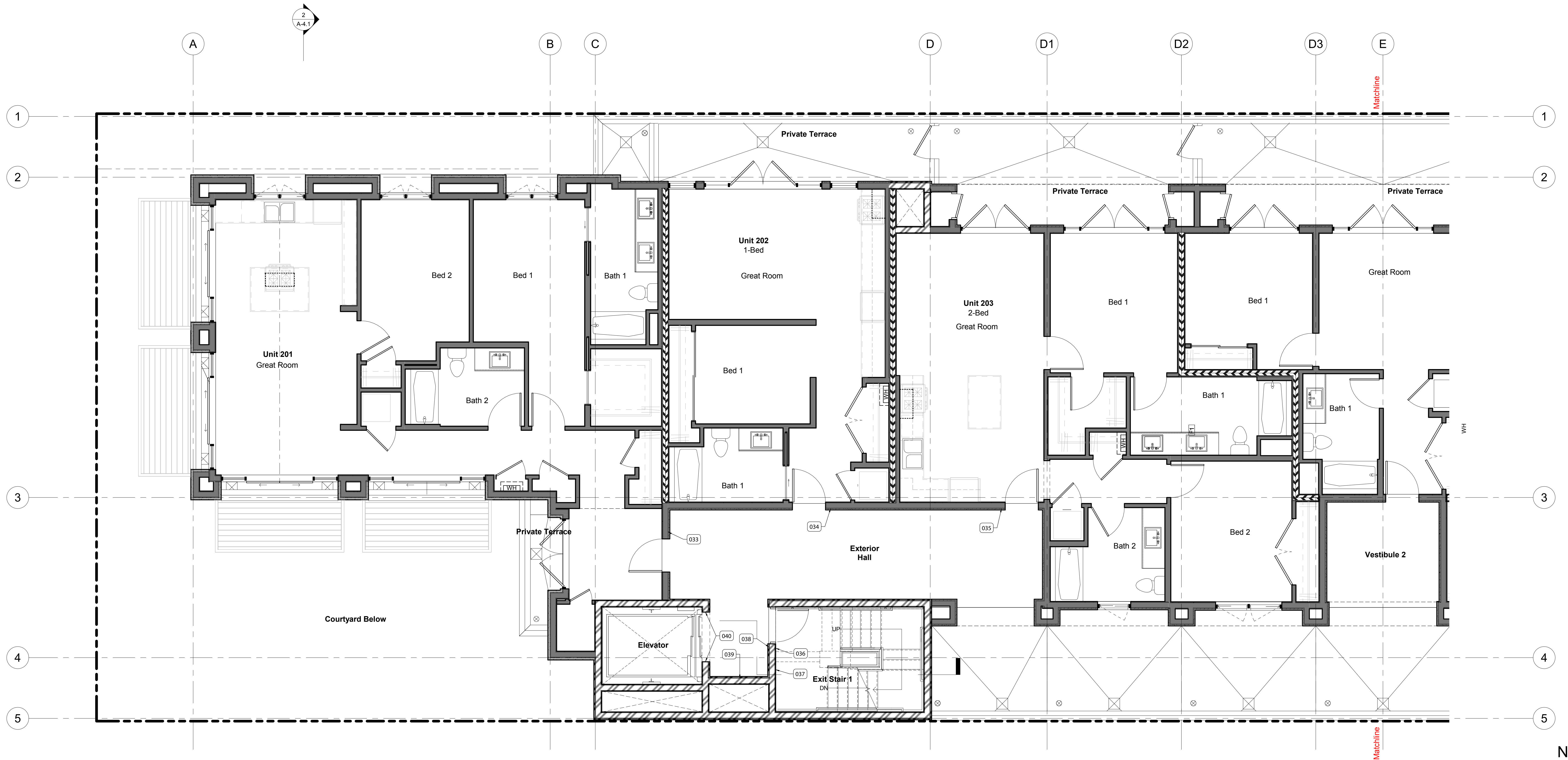

SIGN MESSAGE SCHEDULE				
Sign #	Sign Type	Detail	Sign Message	Notes
033	Unit ID	AS-3.0/11	201	
034	Unit ID	AS-3.0/11	202	
035	Unit ID	AS-3.0/11	203	
036	Floor ID	AS-3.0/5	2	
037	Stair ID	AS-3.0/6	STAIR 1 - NO ROOF ACCESS - 2 - B THRU 3 - EXIT DOWN TO LEVEL 1	
038	Exit Stair Down	AS-3.0/10	EXIT STAIR DOWN	
039	Evacuation Plan	AS-3.0/4	IN FIRE EMERGENCY DO NOT USE ELEVATOR. USE EXIT STAIRS	
040	Hoistway ID	AS-3.0/2	2	
040	Hoistway ID	AS-3.0/2	2	

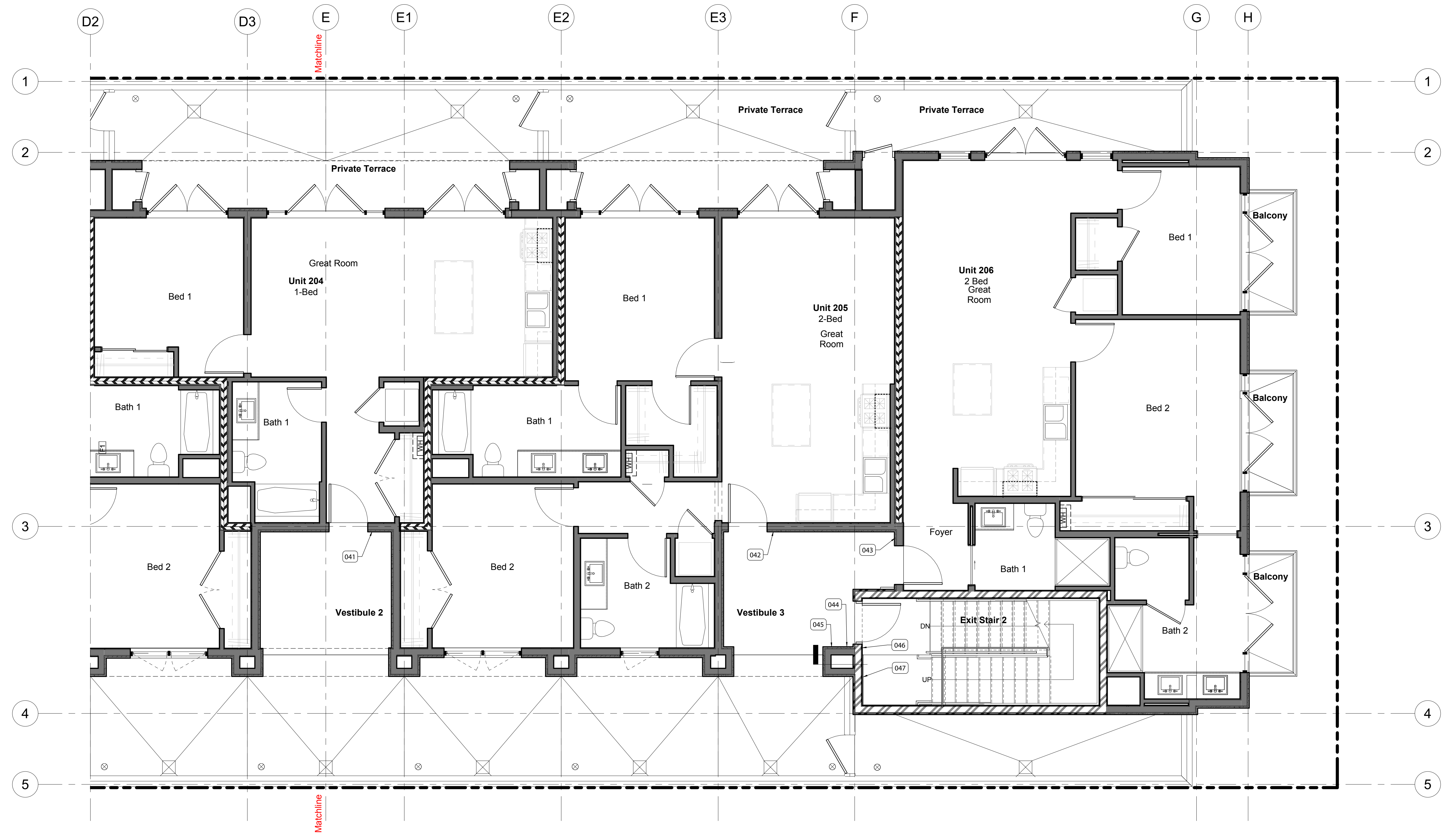

SIGN MESSAGE SCHEDULE				
Sign #	Sign Type	Detail	Sign Message	Notes
041	Unit ID	AS-3.0/11	204	
042	Unit ID	AS-3.0/11	205	
043	Unit ID	AS-3.0/11	206	
044	Exit Stair Down	AS-3.0/10	EXIT STAIR DOWN	
045	Evacuation Plan	AS-3.0/4	IN FIRE EMERGENCY DO NOT USE ELEVATOR. USE EXIT STAIRS	
046	Floor ID	AS-3.0/5	2	
047	Stair ID	AS-3.0/6	STAIR 2 - NO ROOF ACCESS - 2 - B THRU 3 - EXIT DOWN TO LEVEL 1	

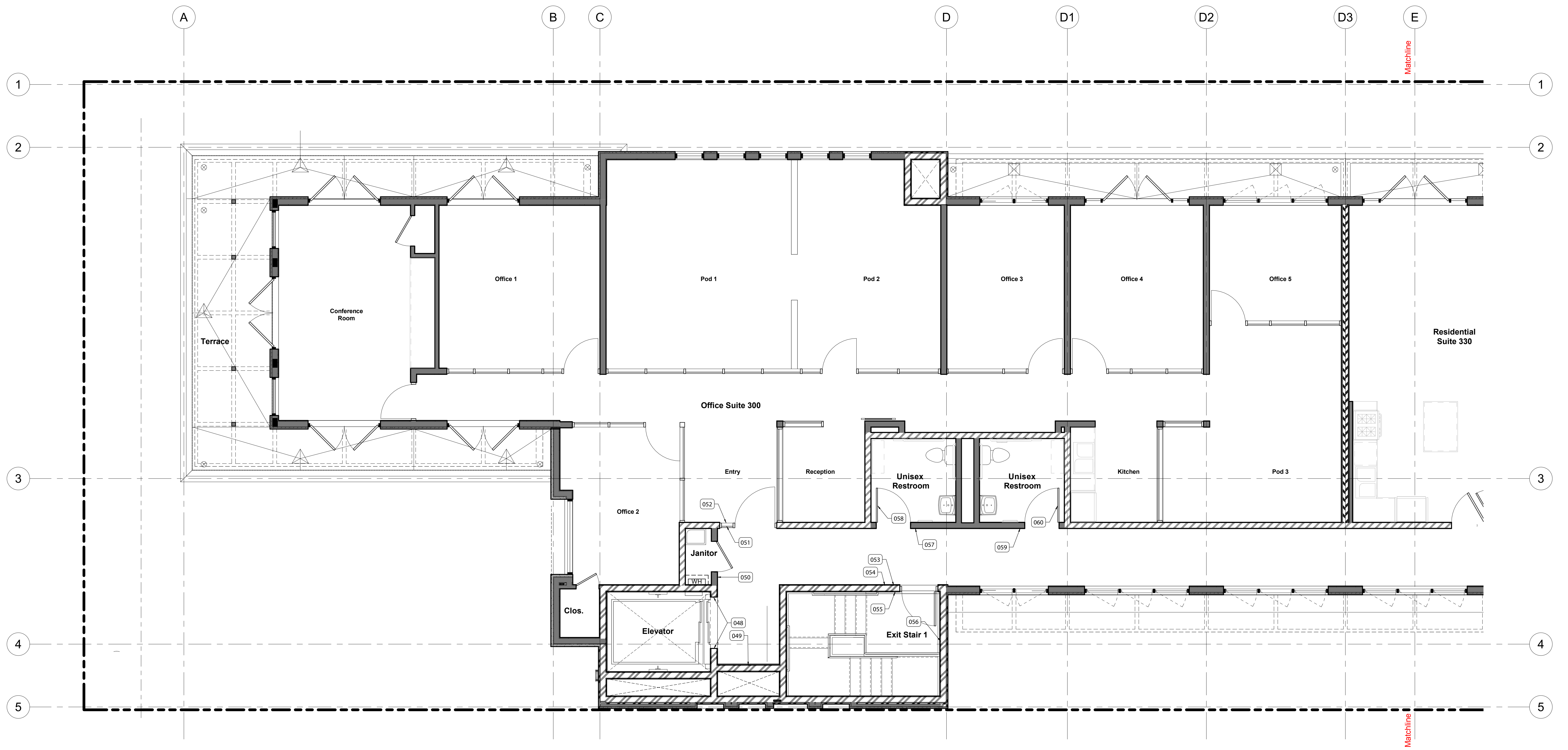

SIGN MESSAGE SCHEDULE				
Sign #	Sign Type	Detail	Sign Message	Notes
048	Hoistway ID	AS-3.0/2	3	
048	Hoistway ID	AS-3.0/2	3	
049	Evacuation Plan	AS-3.0/4	IN FIRE EMERGENCY DO NOT USE ELEVATOR. USE EXIT STAIRS	
050	Room ID	AS-3.0/1	JANITOR	
051	Unit ID	AS-3.0/11	300	
052	Exit Route	AS-3.0/12	EXIT ROUTE	
053	Exit Stair Down	AS-3.0/10	EXIT STAIR DOWN	
054	Evacuation Plan	AS-3.0/4	IN FIRE EMERGENCY DO NOT USE ELEVATOR. USE EXIT STAIRS	
055	Floor ID	AS-3.0/5	3	
056	Stair ID	AS-3.0/6	STAIR 1 - NO ROOF ACCESS - 3 - B THRU 3 - EXIT DOWN TO LEVEL 1	
057	Restroom Wall	AS-3.0/8	RESTROOM	
058	Geometric Symbol	AS-3.0/9	[Triangle] on [Circle] with Wheelchair Symbol	
059	Restroom Wall	AS-3.0/8	RESTROOM	
060	Geometric Symbol	AS-3.0/9	[Triangle] on [Circle] with Wheelchair Symbol	



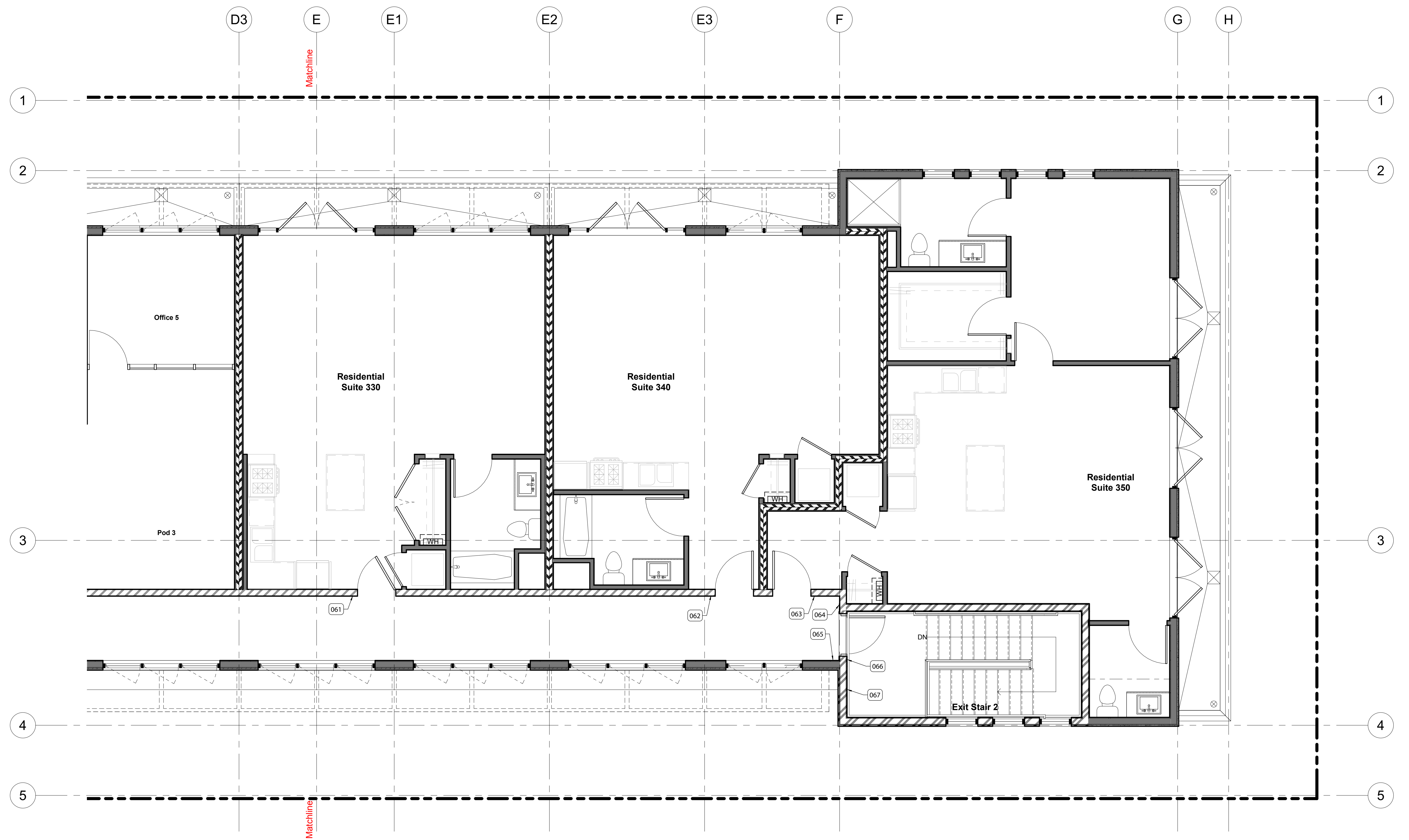

SIGN MESSAGE SCHEDULE				
Sign #	Sign Type	Detail	Sign Message	Notes
061	Unit ID	AS-3.0/11	330	
062	Unit ID	AS-3.0/11	340	
063	Unit ID	AS-3.0/11	350	
064	Evacuation Plan	AS-3.0/4	IN FIRE EMERGENCY DO NOT USE ELEVATOR. USE EXIT STAIRS	
065	Exit Stair Down	AS-3.0/10	EXIT STAIR DOWN	
066	Floor ID	AS-3.0/5	3	
067	Stair ID	AS-3.0/6	STAIR 2 - NO ROOF ACCESS - 3 - B THRU 3 - EXIT DOWN TO LEVEL 1	

Braille/Tactile Signage - Per CBC 11B-703.2 thru 703.4

7 **EXIT - Per CBC Section 1013.4** (per detail 7-)
 1. Each grade-level exterior exit door that is required to comply with Section 1013.1, shall be identified by a tactile exit sign with the word, "EXIT".
EXIT STAIR SIGN - Per CBC Section 1013.4
 2. Each exit door that is required to comply with Section 1013.1, and that leads directly to a grade-level exterior exit by means of a stairway or ramp shall be identified by a tactile exit sign with the following words as appropriate:
 2.1. "EXIT STAIR DOWN" (per detail 10-)
 2.3. "EXIT STAIR UP" (per detail 3-)

12 **EXIT ROUTE - Per CBC Section 1013.4** (12-)
 3. Each exit door that is required to comply with Section 1013.1, and that leads directly to a grade-level exterior exit by means of an exit enclosure or an exit passageway shall be identified by a tactile exit sign with the words, "EXIT ROUTE".
 4. Each exit access door from an interior room or area to a corridor or hallway that is required to comply with Section 1013.1, shall be identified by a tactile exit sign with the words "EXIT ROUTE".

2 **Elevator Hoistway Sign - Per CBC Section 11B-407.2.3** (per detail 2-)
 Signs at elevator hoistways shall comply with Section 11B-407.2.3.
 11B-407.2.3.1 Floor designation. Floor designations complying with Sections 11B-703.2 and 11B-703.4.1 shall be provided on both jambs of elevator hoistway entrances. Floor designations shall be provided in both raised characters and Braille. Raised characters shall be 2 inches (51 mm) high. A raised star, placed to the left of the floor designation, shall be provided on both jambs at the main entry level. The outside diameter of the star shall be 2 inches (51 mm) and all points shall be of equal length. Raised characters, including the star, shall be white on a black background. Braille complying with Section 11B-703.3 shall be placed below the corresponding raised characters and the star. The Braille translation for the star shall be "MAIN". Applied plates are acceptable if they are permanently fixed to the jamb.

5 **Floor Identification Sign - Per CBC Section 1023.9** (per detail 5-)
 (b) A floor plan providing emergency procedures information shall be posted at every stairway landing, at every elevator landing, and immediately inside all public entrances to the building. The information shall be posted so that it describes the represented floor level and can be easily seen immediately upon entering the floor level or the building. Emergency procedures information shall be printed with a minimum 0.0318-inch high non-decorative lettering providing a sharp contrast to the background.
 (c) Emergency procedures information shall provide all ambulatory, nonambulatory, and the physically disabled, instructions to be followed in the event of an emergency. Emergency procedures information shall include, but not be limited to the following:
 (A) Location of exits and fire alarm initiating stations, if required;
 (B) what the fire alarm, if required, sounds and looks like (audible and visual warning devices);
 (c) fire department emergency telephone number 911

1 **Room/Unit IDs - Per CBC Section 11B-216** (per details 1- and 11-)
 11B-216.2 Designations. Interior and exterior signs identifying permanent rooms and spaces shall comply with Sections 11B-703.1, 11B-703.2, 11B-703.3 and 11B-703.5.

8 **Restroom ID - Per CBC Section 11B-216** (per detail 8-)
 11B-216.2 Designations. Interior and exterior signs identifying permanent rooms and spaces shall comply with Sections 11B-703.1, 11B-703.2, 11B-703.3 and 11B-703.5.

9 **Geometric symbols - Per CBC Sections 11B-216.8.1** (per detail 9-)
 Geometric symbols complying with Section 11B-703.7.2.6 shall be provided at entrances to toilet and bathing rooms.

Stairway Identification - Per CBC Section 1023.9

6 **Stairway Identification Sign - CFC 1023.9.1** (per detail 6-)
 1023.9.1 Signage requirements. Stairway identification signs shall comply with all of the following requirements:
 1. The signs shall be a minimum size of 18 inches (45 mm) by 12 inches (305 mm).
 2. The letters designating the identification of the stair enclosure, such as STAIR NO. 1 or WEST STAIR, shall be placed at the top of the sign and shall be a minimum of 1 1/2 inches (38 mm) in height block lettering with 1/4-inch (6 mm) strokes.
 3. The number designating the floor level shall be a minimum of 5 inches (127 mm) in height with 3/8-inch (9 mm) strokes and located in the center of the sign. The mezzanine levels shall have the letter "M" preceding the floor level. Basement levels shall have the letter "B" preceding the floor number.
 4. Other lettering and numbers shall be a minimum of 1 inch (25 mm) in height.
 5. The stairway's upper terminus, such as ROOF ACCESS or NO ROOF ACCESS, shall be placed under the stairway identification sign in 1-inch-high (25 mm) block lettering with 1/4-inch (6 mm) strokes.
 6. The lower and upper terminus of the stairway shall be placed at the bottom of the sign in 1-inch-high (25 mm) block lettering with 1/4-inch (6 mm) strokes.
 7. Characters and their background shall have a nonglare finish. Characters shall contrast with their background, with either light characters on a dark background or dark characters on a light background.
 8. The sign shall be located 5 feet (1524 mm) above the floor landing in a position that is readily visible when the doors are in the open and closed position.
 9. For additional required signage refer to sign detail 5-
 10. Where signs required by Section 1023.9 are installed in the interior exit stairways and ramps of buildings subject to Section 1025, the signs shall be made of the same materials as required by Section 1025.4. (Self-Illuminated Material)

Evacuation Plans - Per Title 19

4 **§ 3.09. Emergency Planning and Information.** (per detail 4-)
 (1) (B) A floor plan providing emergency procedures information shall be posted at every stairway landing, at every elevator landing, and immediately inside all public entrances to the building. The information shall be posted so that it describes the represented floor level and can be easily seen immediately upon entering the floor level or the building. Emergency procedures information shall be printed with a minimum 0.0318-inch high non-decorative lettering providing a sharp contrast to the background.
 (2) Emergency procedures information shall provide all ambulatory, nonambulatory, and the physically disabled, instructions to be followed in the event of an emergency. Emergency procedures information shall include, but not be limited to the following:
 (A) Location of exits and fire alarm initiating stations, if required;
 (B) what the fire alarm, if required, sounds and looks like (audible and visual warning devices);
 (c) fire department emergency telephone number 911

TACTILE CHARACTERS: UPPERCASE SANS SERIF, 5/8 INCH MINIMUM TO 2 INCHES MAXIMUM HEIGHT, RAISED 1/32 INCH FROM SURFACE, MINIMUM.
NON-TACTILE CHARACTERS: UPPERCASE AND/OR UPPER AND LOWER CASE, "EASY-READ" FONTS, IF MOUNTED 60 OR MORE INCHES ABOVE FLOOR, CAPS ARE A MINIMUM 2.5 INCHES HIGH.
STROKE WIDTH TO HEIGHT RATIO: (MEASURED BY THE STROKE OF THE "I") 10% MINIMUM TO 20% MAXIMUM FOR VISUAL, 15% MAXIMUM FOR TACTILE CHARACTERS.
CHARACTER WIDTH TO HEIGHT RATIO: 110% MAXIMUM TO 60% MINIMUM MEASURED AT WIDEST POINT OF THE "O".
CONTRAST AND FINISH: CHARACTERS ARE NON-GLARE, AND CONTRAST DARK TO LIGHT, OR LIGHT TO DARK (MIN. 70 %) WITH NON-GLARE BACKGROUND.
BRAILLE: GRADE 2 BRAILLE, SPACED WITHIN CELLS 1/10 INCH DOT TO DOT ON CENTER. INTERCELL SPACING, 2/10 INCH, RAISED 1/40 INCH FROM SURFACE. (CALIFORNIA COMPLIANT)

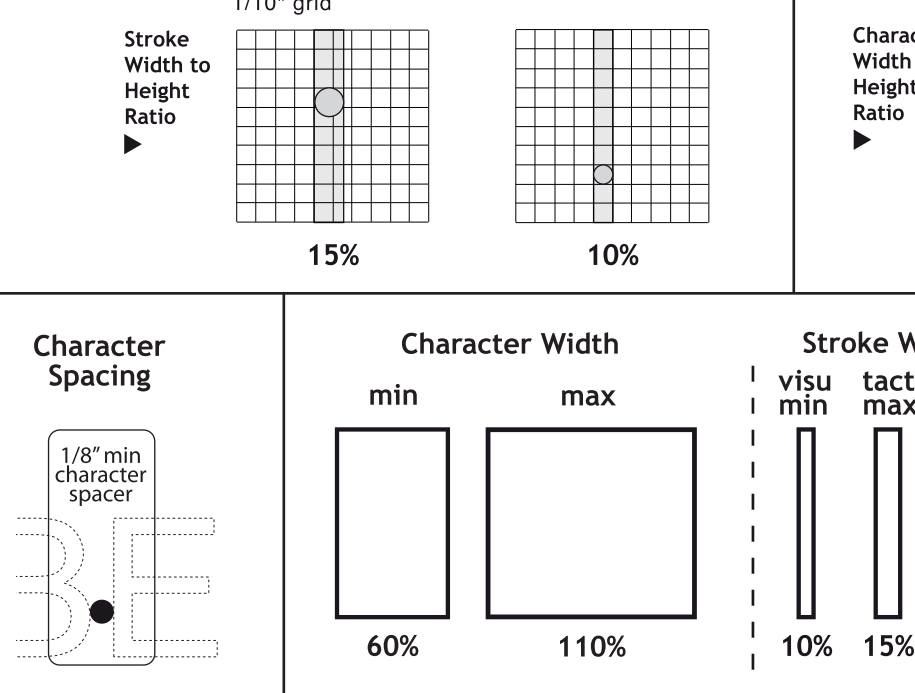

14 Character Specifications For ADA Signs (CA): scale: 3"=1"

COLOR SPECS:
 "YOU ARE HERE" SYMBOL TO BE PANTONE 116
 EXIT ROUTES & STAIRS TO BE PANTONE 355
 ALARM PULLS AND EXTINGUISHERS TO BE PANTONE 485
 BUILDING AREAS TO BE PANTONE 420 WITH BLACK STROKES
 DOORS TO BE WHITE WITH BLACK STROKES
 ELEVATOR TO BE BLACK WITH WHITE STROKES

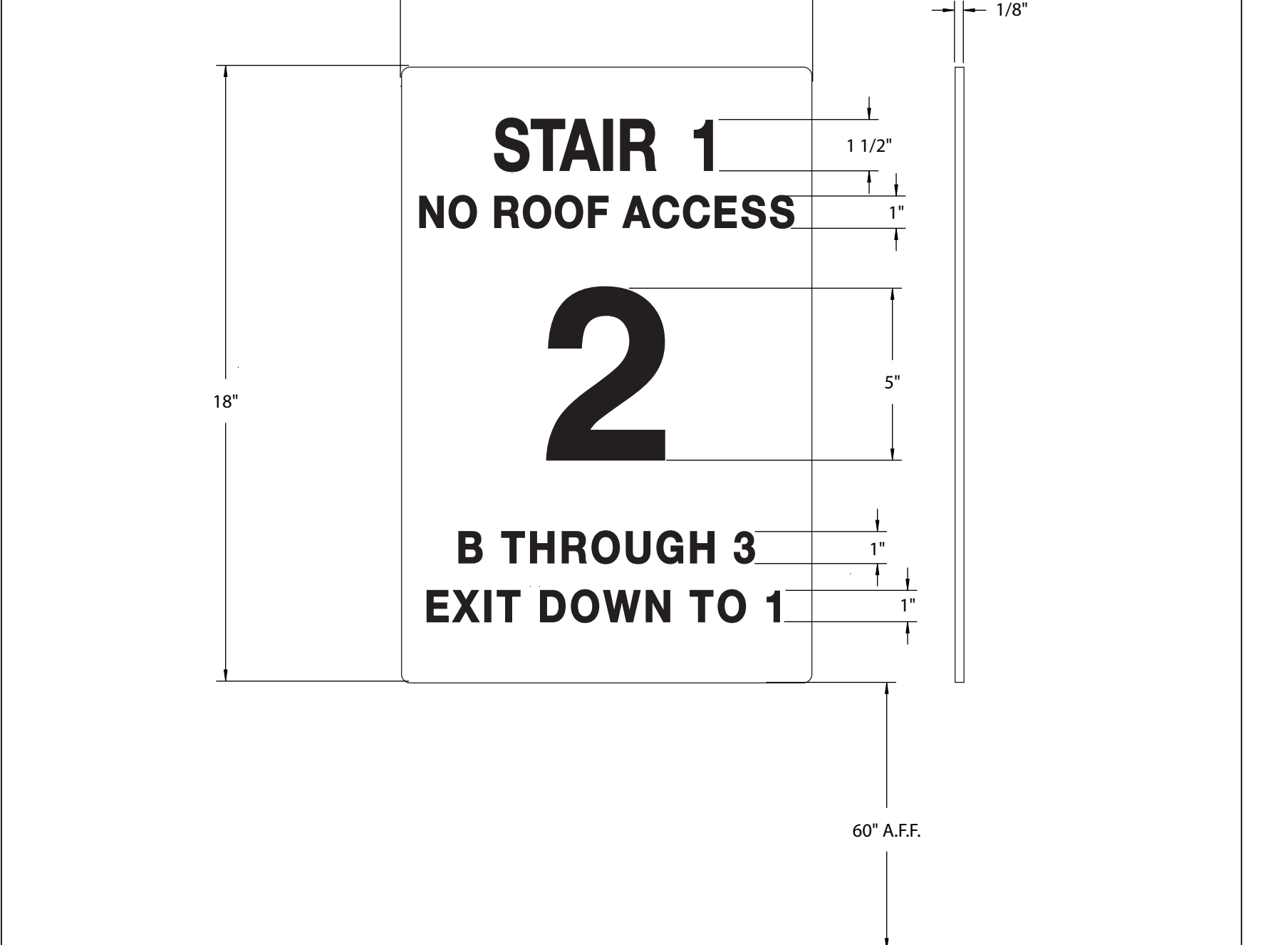

6 Stairway Identification Sign scale: 3"=1"

4 Emergency Evacuation Plan scale: 3"=1"

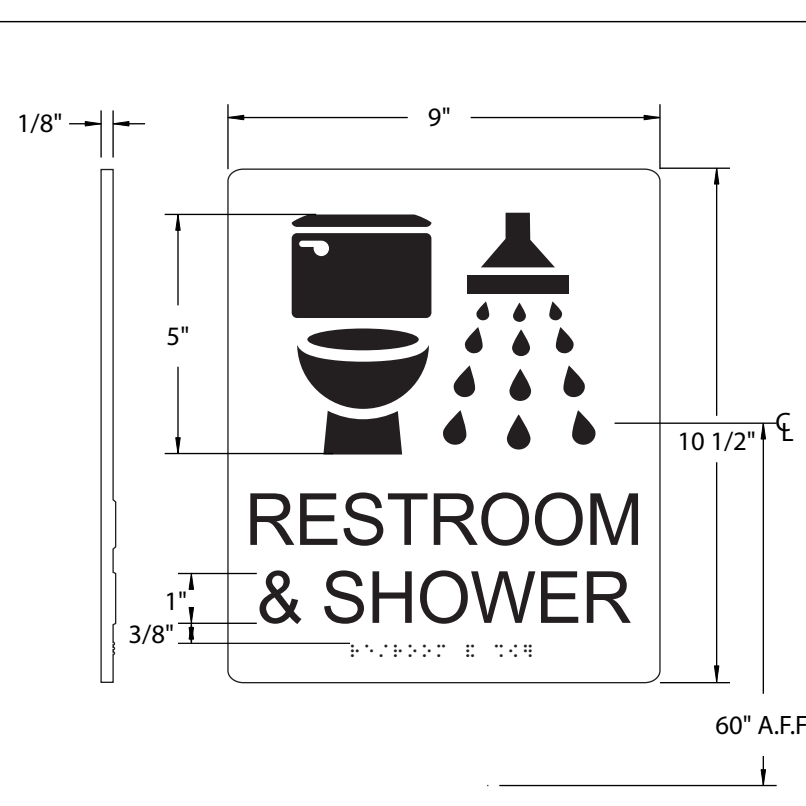

18 Braille/Tactile Gender-Neutral Restroom ID scale: 3"=1"

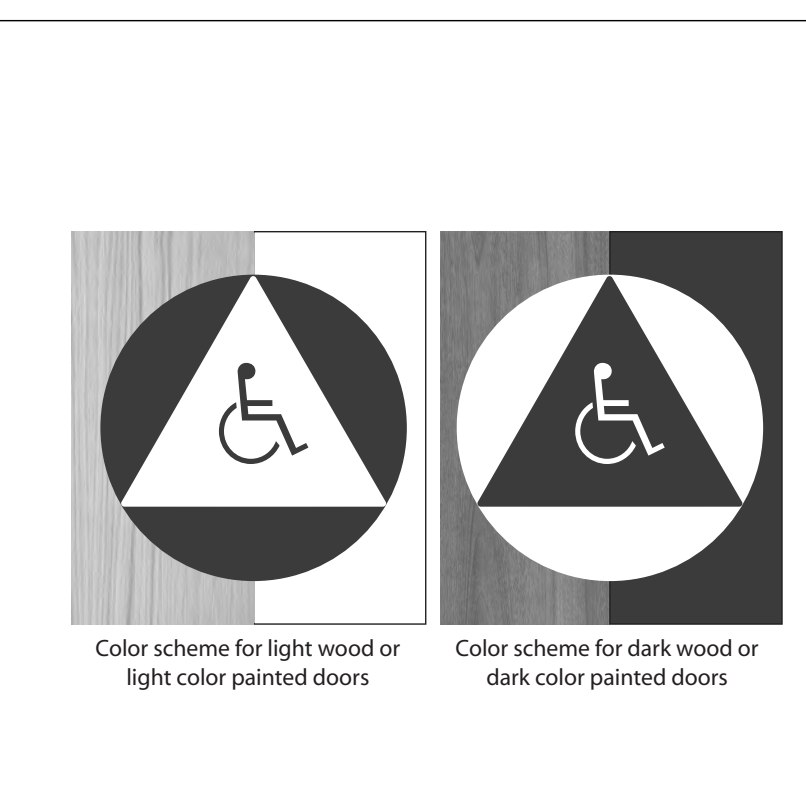

17 Restroom Geometric Door Symbol - Contrast Requirements scale: NTS

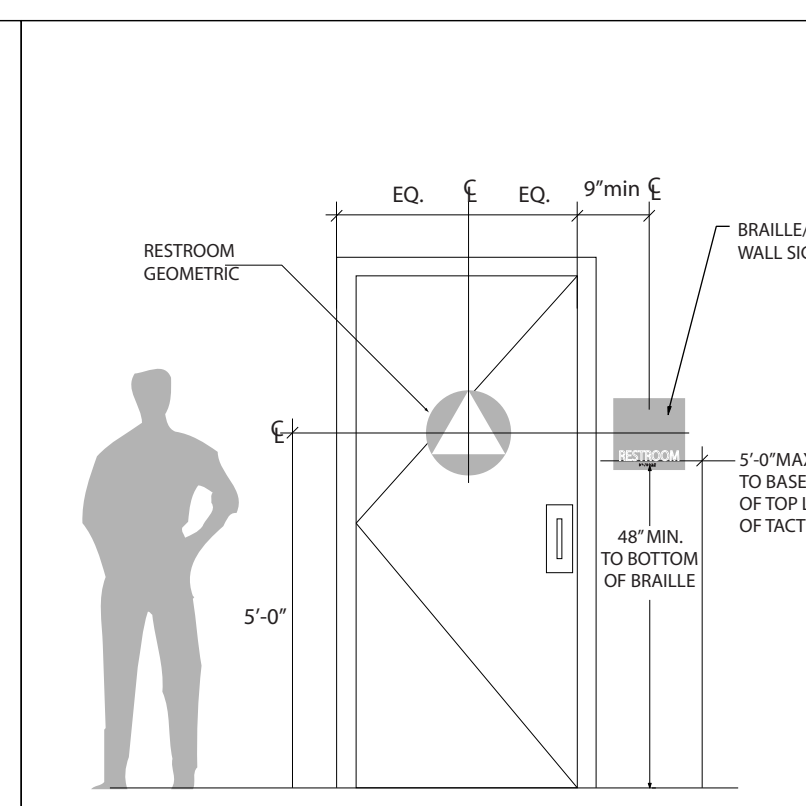

16 Restroom Signage Placement scale: NTS

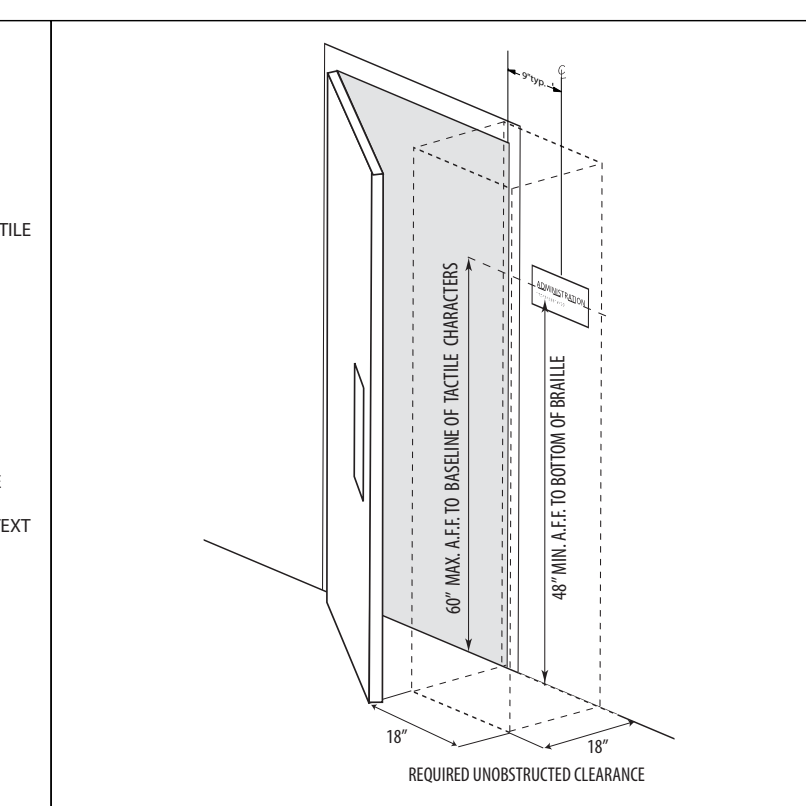

15 Unobstructed Clearance for Tactile Signs scale: NTS

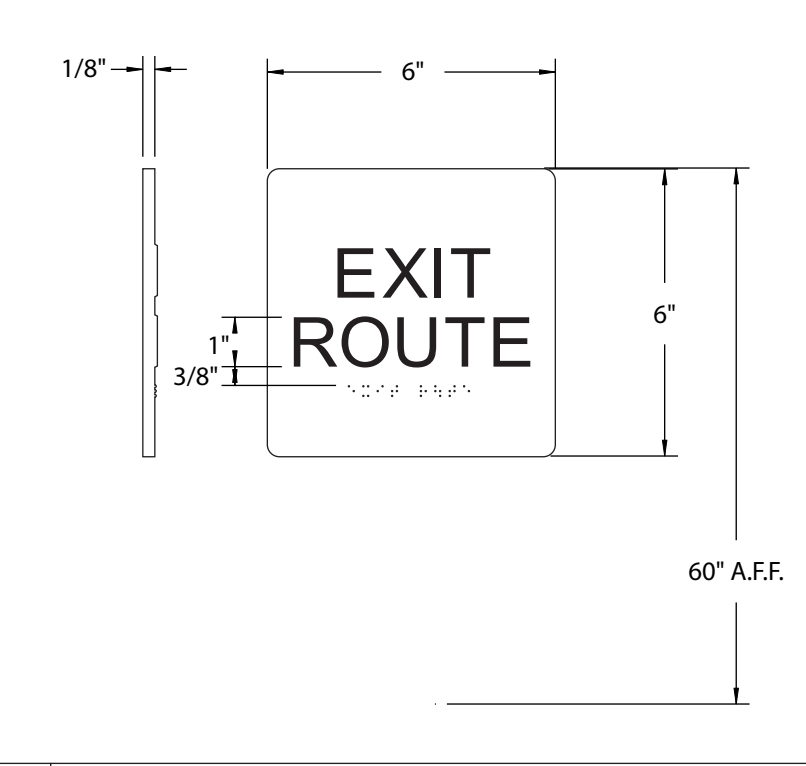

12 Braille/Tactile Exit Route Sign scale: 3"=1"

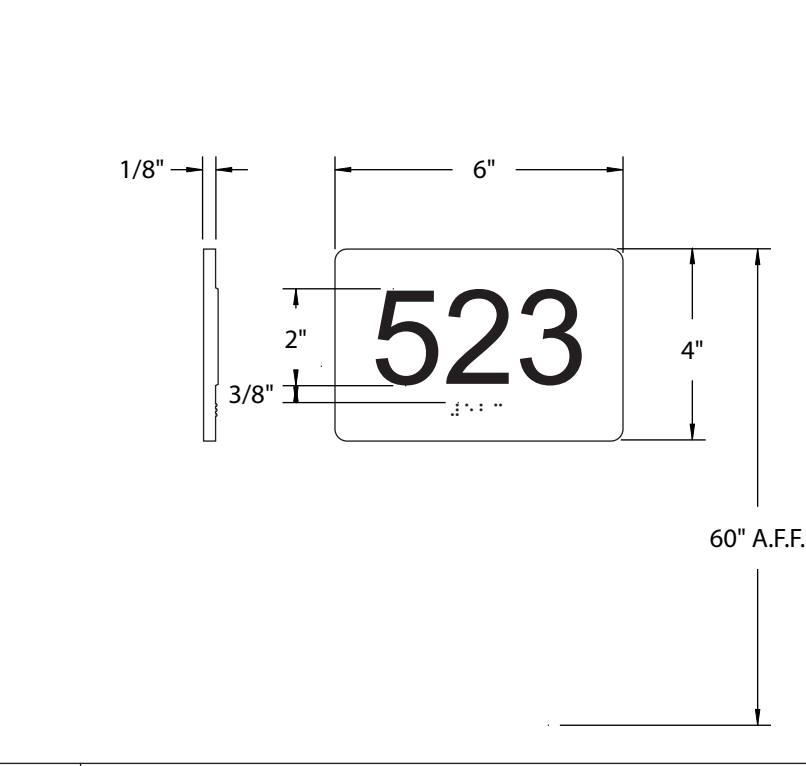

11 Braille/Tactile Unit ID scale: 3"=1"

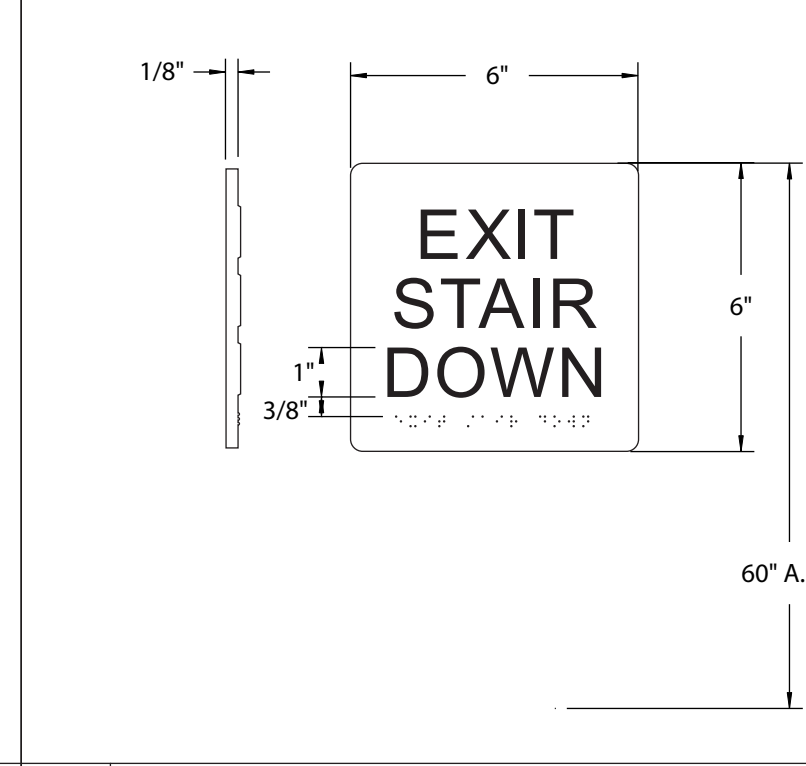

10 Braille/Tactile Exit Stair Down Sign scale: 3"=1"

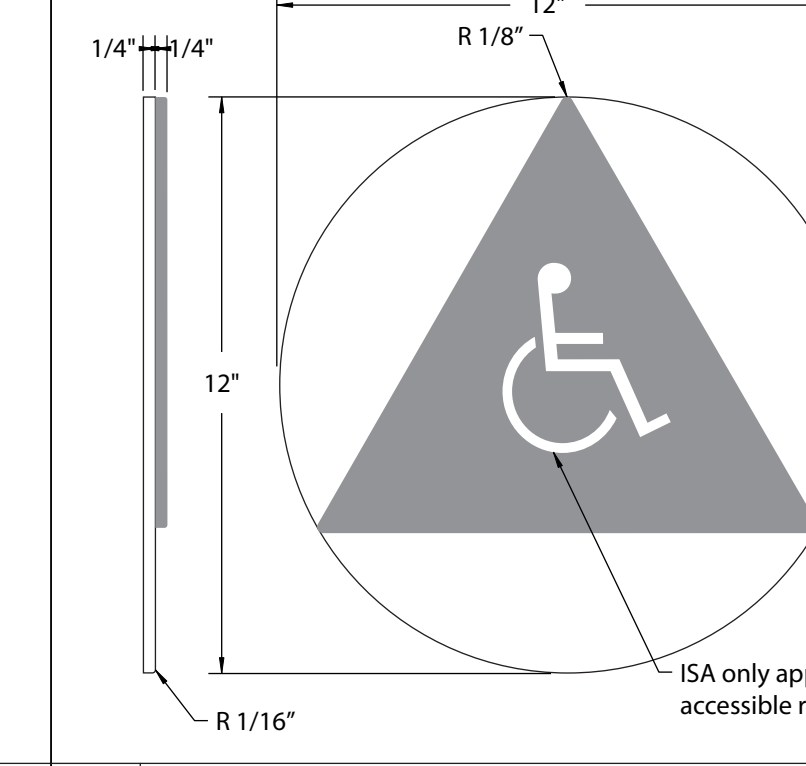

9 Geometric Gender-Neutral Restroom Symbol scale: 3"=1"

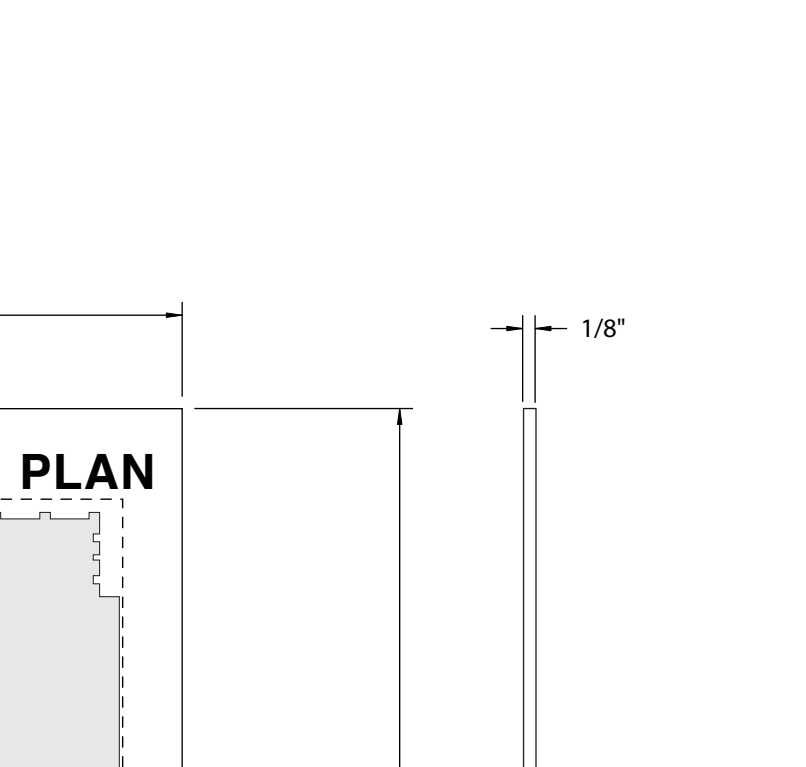

8 Braille/Tactile Gender-Neutral Restroom/Shower ID scale: 3"=1"

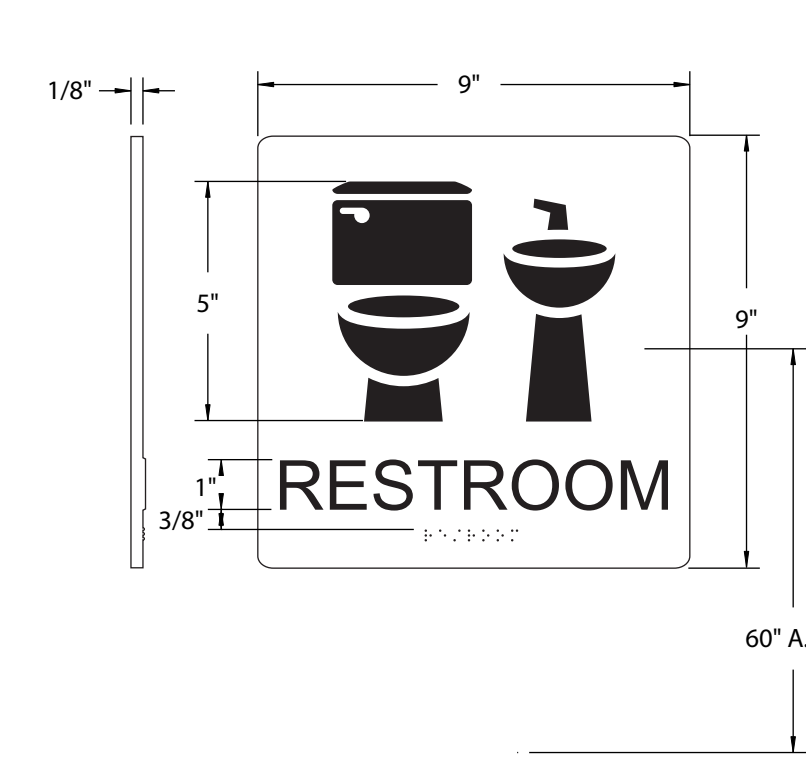

7 Braille/Tactile Exit Sign scale: 3"=1"

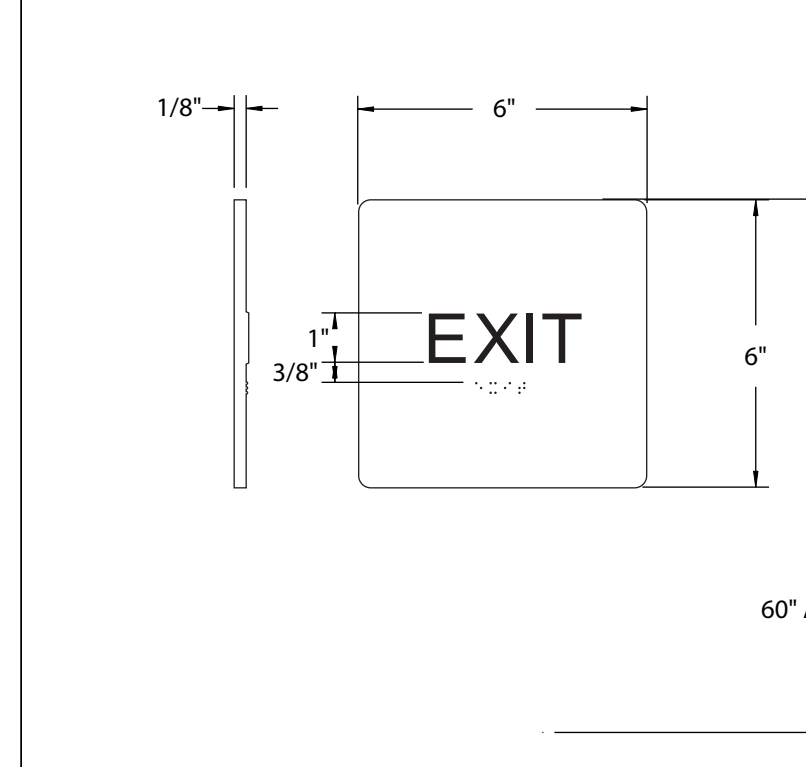

5 Braille/Tactile Floor Level Sign scale: 3"=1"

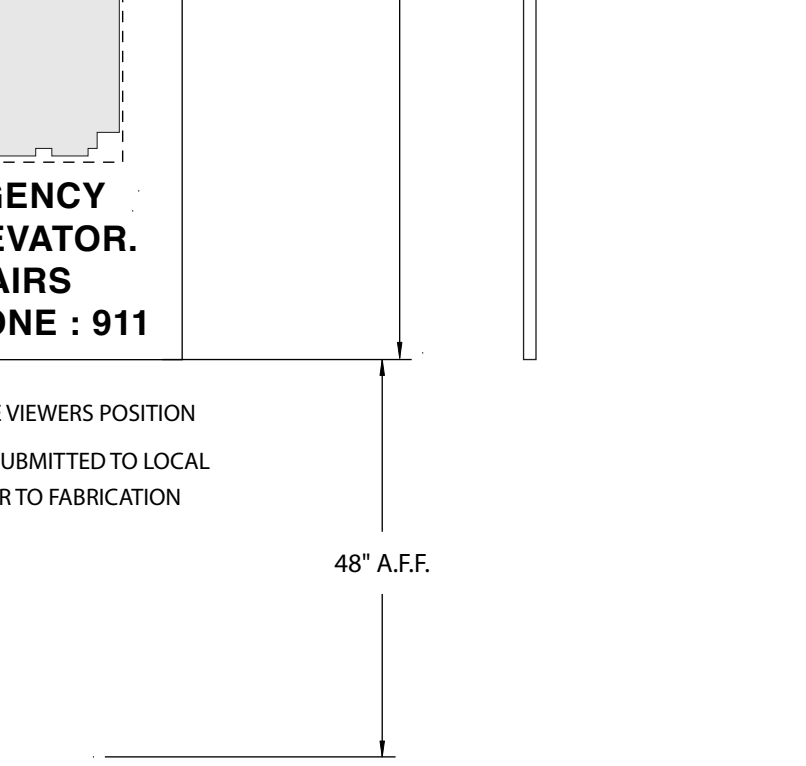

3 Braille/Tactile Exit Stair Up Sign scale: 3"=1"

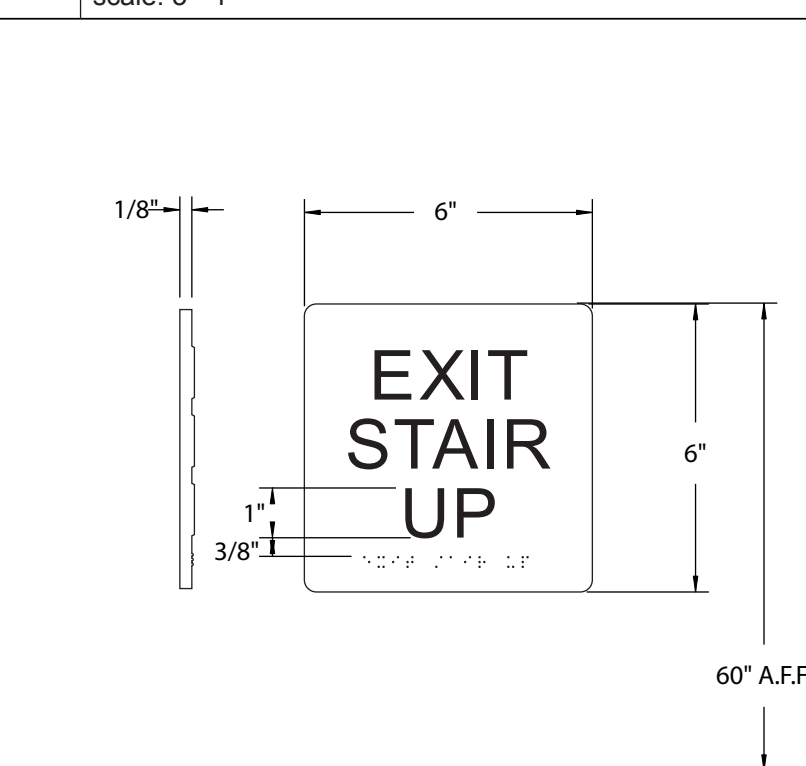

2 Braille/Tactile Elevator Hoistway ID scale: 3"=1"

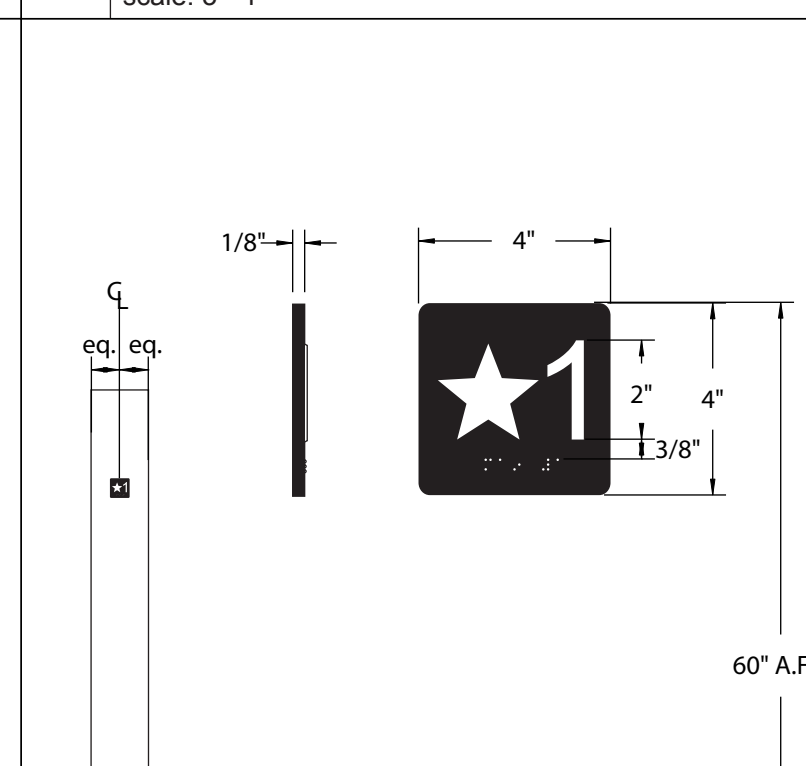

1 Braille/Tactile Room ID scale: 3"=1"

11B-703 Signs
11B-703.1 General. Signs shall comply with Section 11B-703. Where both visual and tactile characters are required, either one sign with both visual and tactile characters, or two separate signs, one with visual, and one with tactile characters, shall be provided.
11B-703.1.1 Plan review and inspection. Signs as specified in Section 11B-703, or in other sections of this code, when included in the construction of new buildings or facilities, or when included, altered or replaced due to additions, alterations or renovations to existing buildings or facilities, and when a permit is required, shall comply with Sections 11B-703.1.1.1 and 11B-703.1.1.2.
11B-703.1.1.1 Plan review. Plans, specifications or other information indicating compliance with these regulations shall be submitted to the enforcing agency for review and approval.
11B-703.1.1.2 Inspection. Signs and identification devices shall be field inspected after installation and approved by the enforcing agency prior to the issuance of a final certificate of occupancy per Chapter 1, Division II, Section 111, or final approval where no certificate of occupancy is issued. The inspection shall include, but not be limited to, verification that Braille dots and cells are properly spaced and the size, proportion and type of raised characters are in compliance with these regulations.
11B-703.2 Raised characters. Raised characters shall comply with Section 11B-703.2 and shall be duplicated in Braille complying with Section 11B-703.3. Raised characters shall be installed in accordance with Section 11B-703.4.
11B-703.2.1 Depth. Raised characters shall be 1/32 inch (0.8 mm) minimum above their background.
11B-703.2.2 Case. Characters shall be uppercase.
11B-703.2.3 Style. Characters shall be sans serif. Characters shall not be italic, oblique, script, highly decorative, or of other unusual forms.
11B-703.2.4 Character proportions. Characters shall be selected from fonts where the width of the uppercase letter "O" is 60 percent minimum and 110 percent maximum of the height of the uppercase letter "I".
11B-703.2.5 Character height. Character height measured vertically from the baseline of the character shall be 5/8 inch (15.9 mm) minimum and 2 inches (51 mm) maximum based on the height of the uppercase letter "I".
11B-703.2.6 Stroke thickness. Stroke thickness of the uppercase letter "I" shall be 15 percent maximum of the height of the character.
11B-703.2.7 Character spacing. Character spacing shall be measured between the two closest points of adjacent raised characters within a message, excluding word spaces. Where characters have rectangular cross sections, spacing between individual raised characters shall be 1/8 inch (3.2 mm) minimum and 4 times the raised character stroke width maximum. Where characters have other cross sections, spacing between individual raised characters shall be 1/8 inch (1.6 mm) minimum and 4 times the raised character stroke width maximum at the base of the cross sections, and 1/8 inch (3.2 mm) minimum and 4 times the raised character stroke width maximum at the top of the cross sections. Characters shall be separated from raised borders and decorative elements 3/8 inch (9.5 mm) minimum.
11B-703.2.8 Line spacing. Spacing between the baselines of separate lines of raised characters within a message shall be 135 percent minimum and 170 percent maximum of the raised character height.
11B-703.2.9 Format. Text shall be in a horizontal format.
11B-703.3 Braille. Braille shall be contracted (Grade 2) and shall comply with Sections 11B-703.3 and 11B-703.4.
11B-703.3.1 Dimensions and capitalization. Braille dots shall have a domed or rounded shape and shall comply with Table 11B-703.3.1. The indication of an uppercase letter or letters shall only be used before the first word of sentences, proper nouns and names, individual letters of the alphabet, initials, and acronyms.
11B-703.3.2 Position. Braille shall be positioned below the corresponding text in a horizontal format. Flush left or centered. If text is multi-lined, Braille shall be placed below the entire text. Braille shall be separated 3/8 inch (9.5 mm) minimum and 1/2 inch (12.7 mm) maximum from any other tactile characters and 3/8 inch (9.5 mm) minimum from raised borders and decorative elements.
Exception: Braille provided on elevator car controls shall be separated 3/16 inch (4.8 mm) minimum and shall be located directly below the corresponding raised characters or symbols 11B-703.4 installation height and location. Signs with tactile characters shall comply with Section 11B-703.4.
11B-703.3.4 Height above finish floor or ground. Tactile characters on signs shall be located 48 inches (1219 mm) minimum above the finish floor or ground surface, measured from the baseline of the lowest Braille cells and 60 inches (1524 mm) maximum above the finish floor or ground surface, measured from the baseline of the highest line of raised characters.
Exception: Tactile characters for elevator car controls shall not be required to comply with Section 11B-703.4.1.
11B-703.4.2 Location. Where a tactile sign is provided at a door, the sign shall be located alongside the door at the latch side. Where a tactile sign is provided at double doors with one active leaf, the sign shall be located on the inactive leaf. Where a tactile sign is provided at double doors with two active leaves, the sign shall be located on the right of the right hand door. Where there is no wall space at the latch side of a single door or at the right side of double doors, signs shall be located on the nearest adjacent wall. Signs containing tactile characters shall be separated from other wall space 18 inches (457 mm) minimum by 18 inches (457 mm) minimum, centered on the tactile characters, is provided beyond the arc of any door swing between the closed position and 45 degree open position. Where provided, signs identifying permanent rooms or spaces shall be located at the entrance to, and outside of the room or space. Where provided, signs identifying exits shall be located at the exit door when approached in the direction of egress travel.
Exception: In alterations where sign installation locations identified in Section 11B-703.4.2 are obstructed or otherwise unavailable for sign installation, signs with tactile characters shall be permitted on the push side of doors with closers and without hold-open devices.
11B-703.5 Visual characters. Visual characters shall comply with Section 11B-703.5.
Exception: Where visual characters comply with Section 11B-703.2 and are accompanied by Braille complying with Section 11B-703.3, they shall not be required to comply with Sections 11B-703.5.2 through 11B-703.5.6, 11B-703.5.8 and 11B-703.5.9.
11B-703.5.1 Finish and contrast. Characters and their background shall have a non-glare finish. Characters shall contrast with their background with either light characters on a dark background or dark characters on a light background.
11B-703.5.2 Case. Characters shall be uppercase or lowercase or a combination of both.
11B-703.5.3 Style. Characters shall be conventional in form. Characters shall not be italic, oblique, script, highly decorative, or of other unusual forms.
11B-703.5.4 Character proportions. Characters shall be selected from fonts where the width of the uppercase letter "O" is 60 percent minimum and 110 percent maximum of the height of the uppercase letter "I".
11B-703.5.5 Character height. Minimum character height shall comply with Table 11B-703.5.5. Viewing distance shall be measured as the horizontal distance between the character and an obstruction preventing further approach towards the sign. Character height shall be based on the uppercase letter "I".
Exception: Where provided, floor plans providing emergency procedures information in accordance with Title 19 shall not be required to comply with Section 11B-703.5.5.
11B-703.5.6 Height from finish floor or ground. Visual characters shall be 40 inches (1016 mm) minimum above the finish floor or ground.
Exceptions:
 1. Visual characters indicating elevator car controls shall not be required to comply with Section 11B-703.5.6.
 2. Floor-level exit signs complying with Chapter 10, Section 1013.7 shall not be required to comply with Section 11B-703.5.6.
 3. Where provided, floor plans providing emergency procedures information in accordance with Title 19 shall not be required to comply with Section 11B-703.5.6.
11B-703.5.7 Stroke thickness. Stroke thickness of the uppercase letter "I" shall be 10 percent minimum and 20 percent maximum of the height of the character.
11B-703.5.8 Character spacing. Character spacing shall be measured between the two closest points of adjacent characters, excluding word spaces. Spacing between individual characters shall be 10 percent minimum and 35 percent maximum of character height.
11B-703.5.9 Line spacing. Spacing between the baselines of separate lines of characters within a message shall be 135 percent minimum and 170 percent maximum of the character height.
11B-703.5.10 Format. Text shall be in a horizontal format.
11B-703.6 Pictograms. Pictograms shall comply with Section 11B-703.6.
11B-703.6.1 Pictogram field. Pictograms shall have a field height of 6 inches (152 mm) minimum. Characters and Braille shall not be located in the pictogram field.
11B-703.6.2 Finish and contrast. Pictograms and their field shall have a non-glare finish. Pictograms shall contrast with their field with either a light pictogram on a dark field or a dark pictogram on a light field.
11B-703.6.3 Text descriptors. Pictograms shall have text descriptors located directly below the pictogram field. Text descriptors shall comply with Sections 11B-703.2, 11B-703.3 and 11B-703.4.
11B-703.7 Symbols of accessibility. Symbols of accessibility shall comply with Section 11B-703.7.
11B-703.7.1 Finish and contrast. Symbols of accessibility and their background shall have a non-glare finish. Symbols of accessibility shall contrast with their background with either a light symbol on a dark background or a dark symbol on a light background.
11B-703.2.6 Toilet and bathing facilities geometric symbols. Geometric symbols at entrances to toilet and bathing rooms shall be mounted at 58 inches (1473 mm) minimum and 60 inches (1524 mm) maximum above the finish floor or ground surface measured from the centerline of the symbol. Where a door is provided the symbol shall be mounted within 1 inch (25 mm) of the vertical centerline of the door.
11B-703.7.2.6.1 Men's toilet and bathing facilities. An equilateral triangle, 1/4 inch (6.4 mm) thick with edges 12 inches (305 mm) long and a vertex pointing upward, shall be located at entrances to men's toilet and bathing facilities. The triangle symbol shall contrast with the door, either light on a dark background or dark on a light background.
Exception: Within secure perimeter of detention and correctional facilities, geometric symbols shall not be required to be 1/4 inch (6.4 mm) thick.
11B-703.7.2.6.2 Women's toilet and bathing facilities. A circle, 1/4 inch (6.4 mm) thick and 12 inches (305 mm) in diameter, shall be located at entrances to women's toilet and bathing facilities. The circle symbol shall contrast with the door, either light on a dark background or dark on a light background.
Exception: Within secure perimeter of detention and correctional facilities, geometric symbols shall not be required to be 1/4 inch (6.4 mm) thick.
11B-703.7.2.6.3 Unisex toilet and bathing facilities. A circle, 1/4 inch (6.4 mm) thick and 12 inches (305 mm) in diameter, shall be provided at entrances to unisex toilet and bathing facilities. The vertices of the triangle shall be located 1/4 inch (6.4 mm) maximum from the edge of the circle. The triangle symbol shall contrast with the circle symbol, either light on a dark background or dark on a light background. The circle symbol shall contrast with the door, either light on a dark background or dark on a light background.
Exception: Within secure perimeter of detention and correctional facilities, geometric symbols shall not be required to be 1/4 inch (6.4 mm) thick.
11B-703.7.2.6.4 Edges and vertices on geometric symbols. Edges shall be raised or rounded at 1/16 inch (1.6 mm) minimum, or chamfered at 1/8 inch (3.2 mm) maximum. Vertices shall be radiused between 1/8 inch (3.2 mm) minimum and 1/4 inch (6.4 mm) maximum.